

8 PAWNS - 2 KNIGHTS - 2 BISHOPS - 2 ROOKS - 1 KING - 1 QUEEN AND YOU

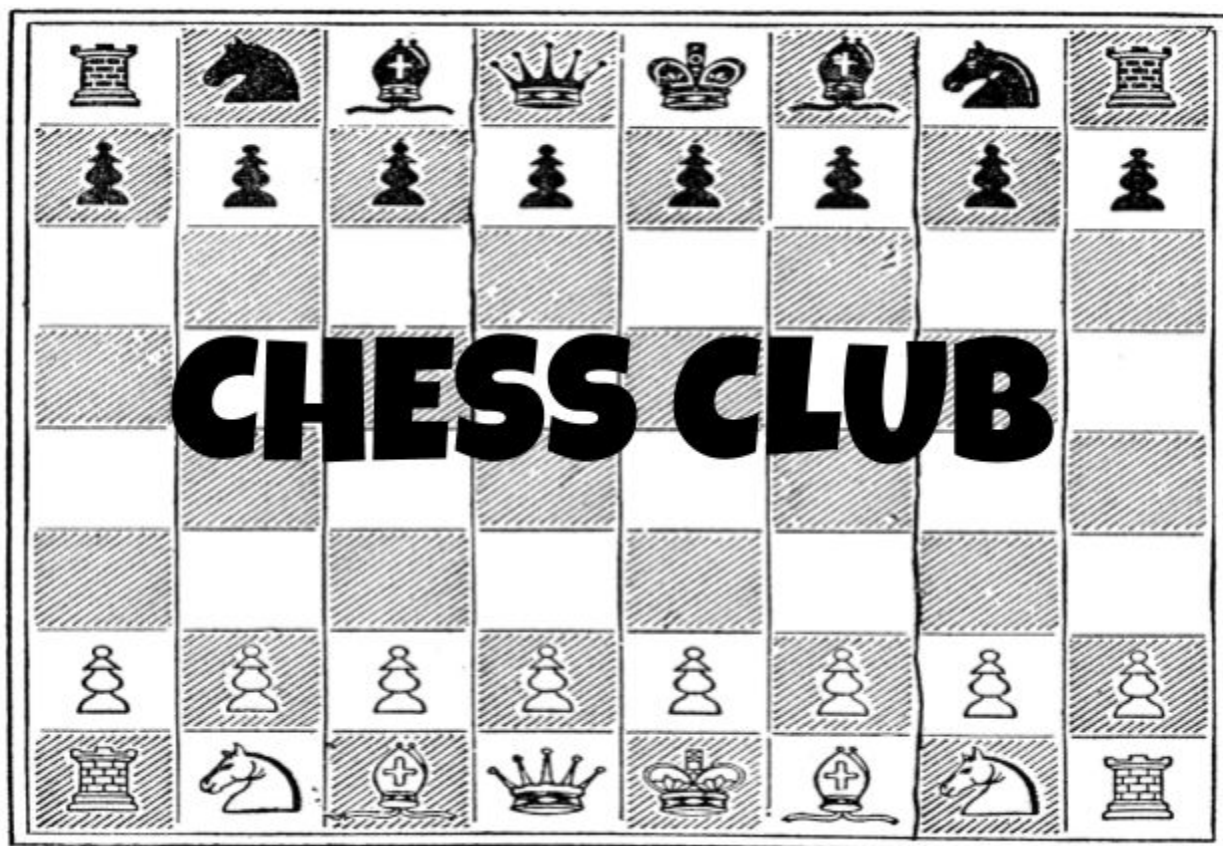

FQMS CHESS CLUB SESSION 3

MEETS ON TUESDAYS FROM 2:30 - 3:45

MARCH: 26 | APRIL: 2, 9, 23, 30 | MAY: 7, 14, 21, 28 | JUNE: 11

COST IS \$20



8 PAWNS, 2 KNIGHTS, 2 BISHOPS, 2 ROOKS, 1 KING, 1 QUEEN and YOU!!!

CHESS CLUB IS BACK!



AN INTRODUCTORY & INSTRUCTIONAL CHESS CLUB OPEN TO ALL STUDENTS OF ALL LEVELS

THE PTA IS HAPPY TO ANNOUNCE THAT WE WILL BE PROVIDING CHESS AS AN AFTER SCHOOL ACTIVITY FOR A THIRD SESSION.

The Folly Quarter PTA Chess Club is aimed at providing students with a relaxed and fun learning environment while offering students instruction, sportsmanship, and discipline.

- Players are matched by skill level
- Instruction based on "Moves of the Month" will be provided
- Players will be asked to complete various weekly challenges
- An Optional Chess Tournament will be offered to Chess Club students later in the year

CHESS CLUB IS SCHEDULED TO START MARCH 26, 2019 AND WILL RUN FOR 10 WEEKS

MEETINGS WILL BE HELD EVERY TUESDAY FROM 2:30 TO 3:45 PM

COST PER STUDENT IS \$20.00 - Please make checks payable to FQMS PTA prior to March 26, 2019

HELP NEEDED

In order to run a third session, the Chess Club needs an Assistant Instructor.

No experience required, but must be able to attend all sessions.

Please indicate on the registration form if you are able to volunteer.

*Note: Student whose parent signs up will only be required to pay a 1/2 price registration fee.

Benefits to Chess Playing:

- Confidence building, increased general knowledge and help with prioritizing, concentration, problem-solving, and sequencing
- Improved communication and organizational skills
- Chess etiquette and protocols translate to improved communication/social skills and can help to improve academics in all subjects.

If you have any questions please contact Michelle Sexton, Chess Club Coordinator at sextonpartyof6@gmail.com or Janak Rajani, After School Activities Coordinator at sendyoureply@gmail.com

Please fill out and return this registration form and fee in an envelope marked **CHESS CLUB** to the Front office.

STUDENTS NAME (PLEASE PRINT LEGIBLY)

AGE

GRADE

PARENT/GUARDIAN NAME

EMAIL ADDRESS

HOME PHONE

WORK PHONE

CELL PHONE

EMERGENCY CONTACT PERSON

PHONE NUMBER

KNOWN ALLERGIES

I recognize that the Howard County School System can not be held responsible for conditions beyond their control. I am aware that my child must be picked up promptly at 3:45 unless otherwise noted.

PARENT/ GUARDIAN SIGNATURE

DATE

AMOUNT ENCLOSED